



SCHEDULE 1  
 D. INDOOR 35/70  
 D. - 25 - 25/70  
 W. THROUGH SCHEM  
 V. VENTILATION BOXES

REFERENCE

- PROPOSED -
- EXISTING -
- ROAD -

SCALE - 1" : 8.0"

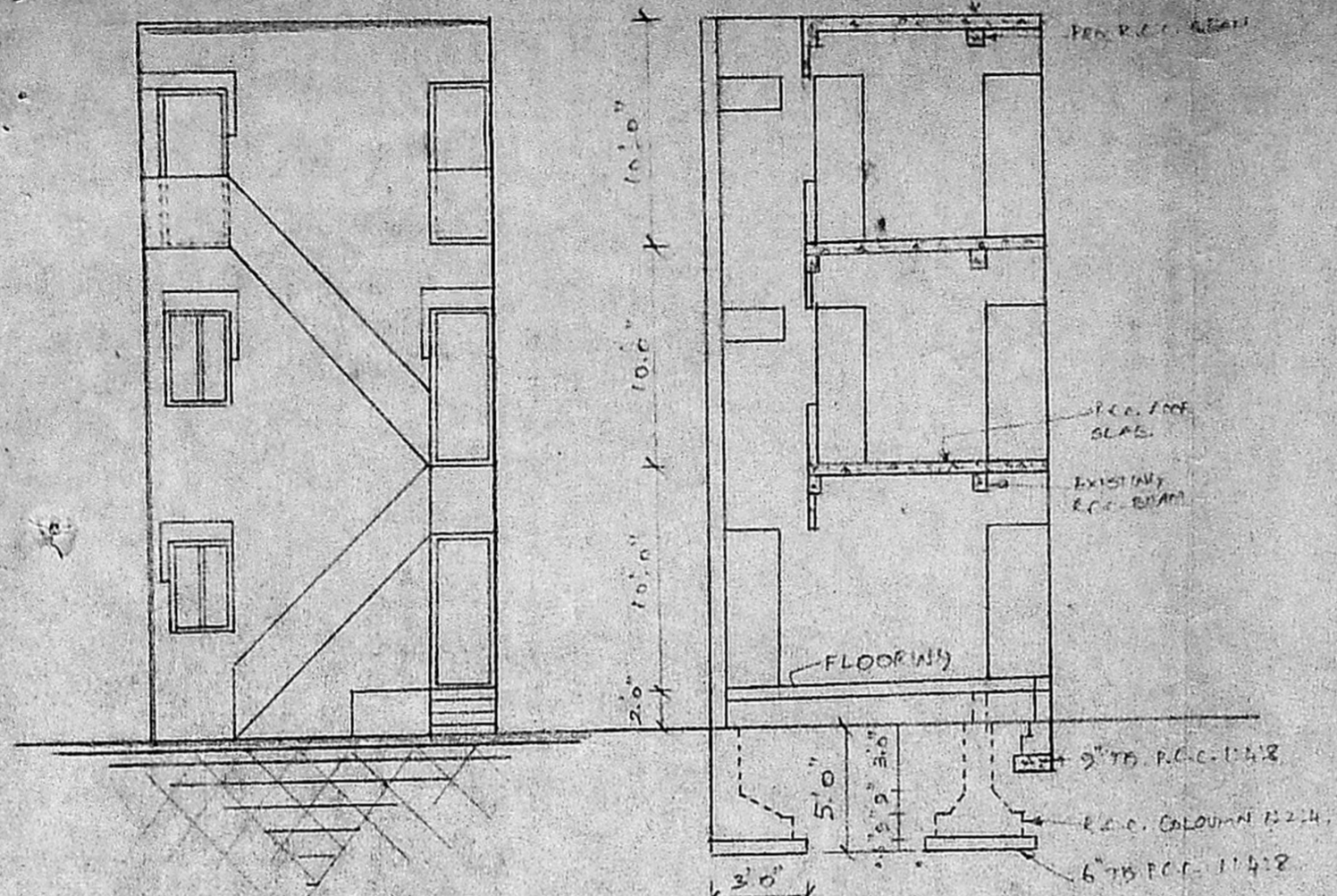

FRONT ELEVATION

SECTION ON CC

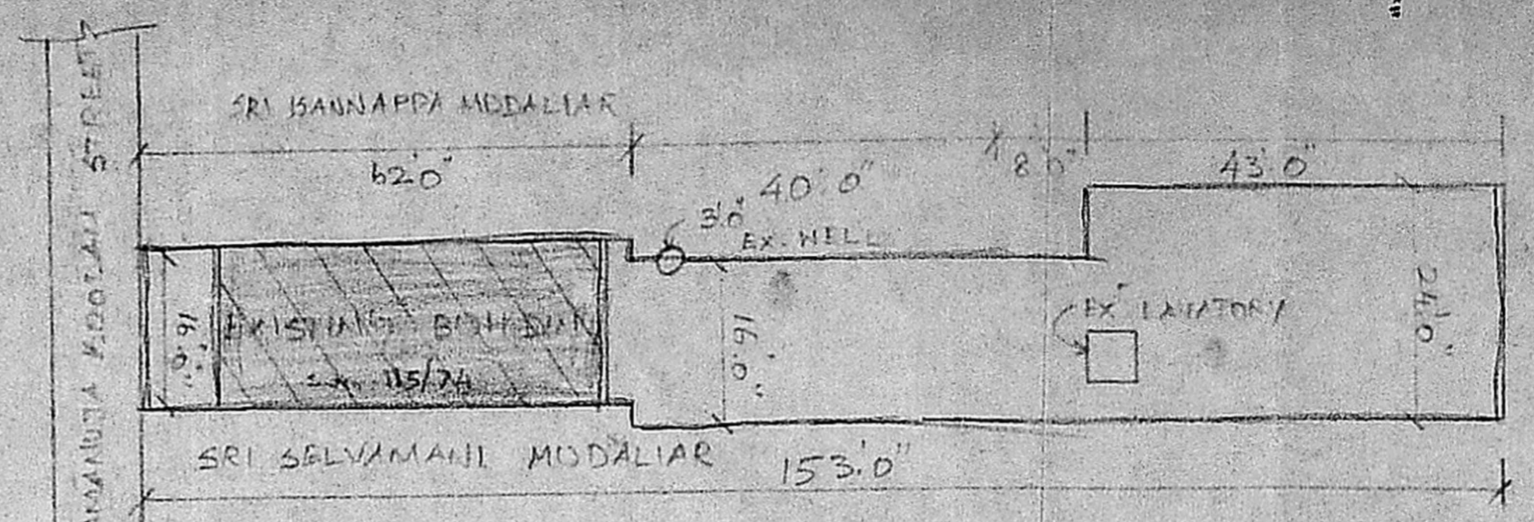

SITE PLAN SCALE 1:2000

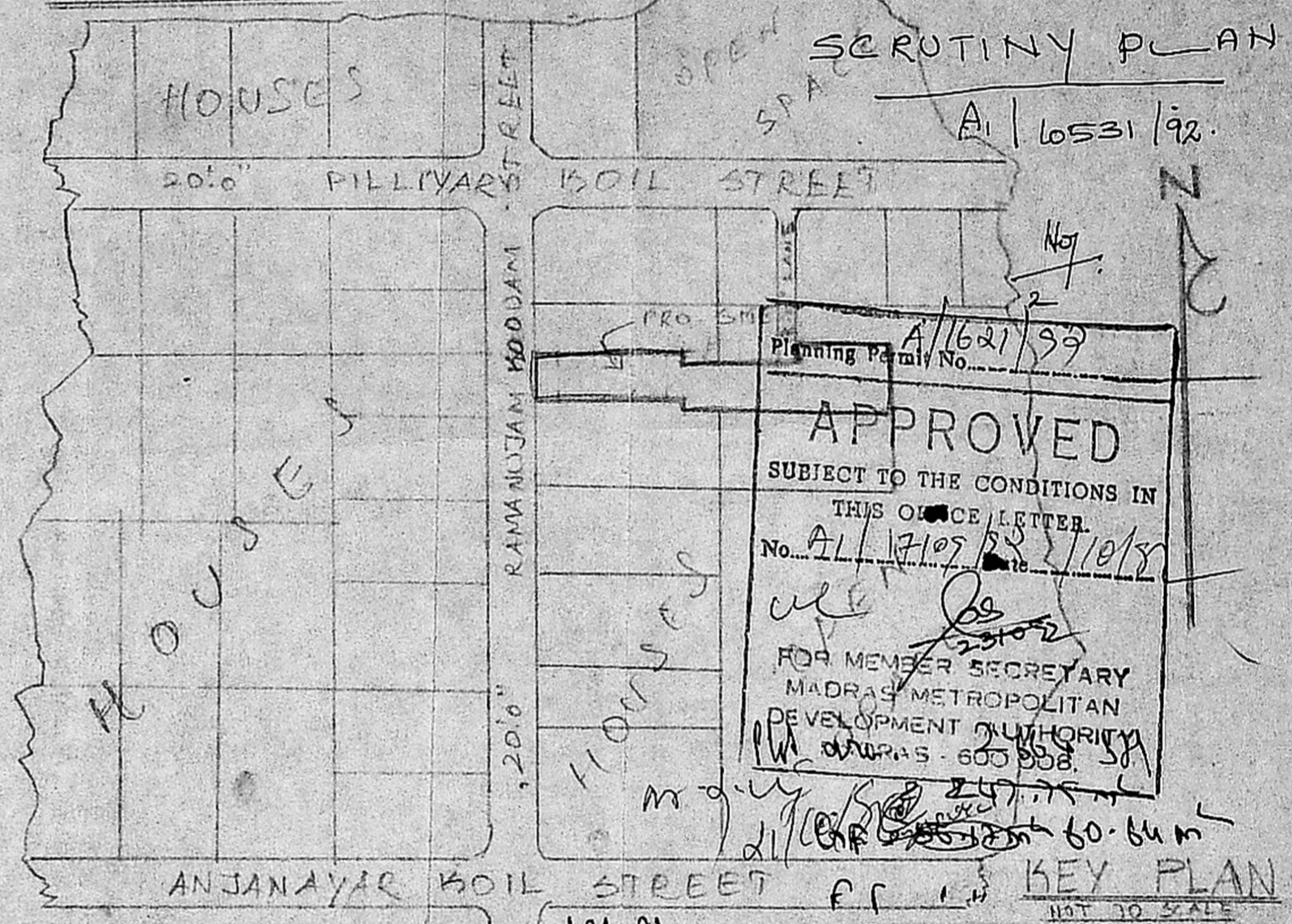

SCRUTINY PLAN

Planning Permit No. A/1621/59  
**APPROVED**  
 SUBJECT TO THE CONDITIONS IN THIS OFFICE LETTER.  
 No. A/17109/25/10/5  
 FOR MEMBER SECRETARY  
 MADRAS METROPOLITAN  
 DEVELOPMENT AUTHORITY  
 CHENNAI - 600 006

KEY PLAN NOT TO SCALE

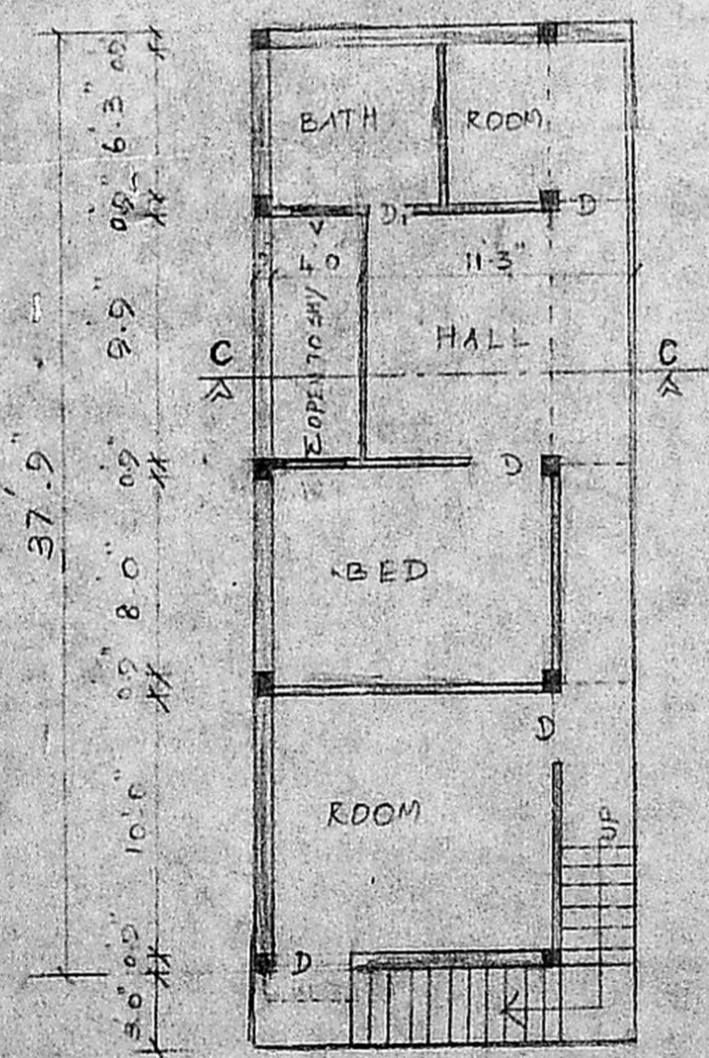

PRO. II<sup>ND</sup> FLOOR PLAN

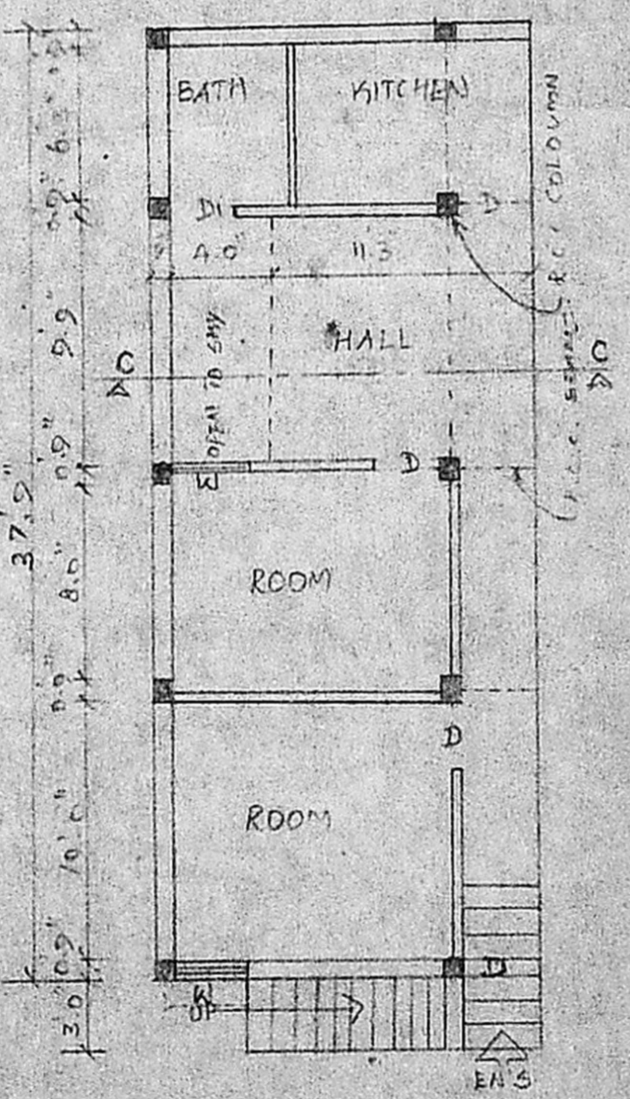

EXISTING GROUND FLOOR PLAN

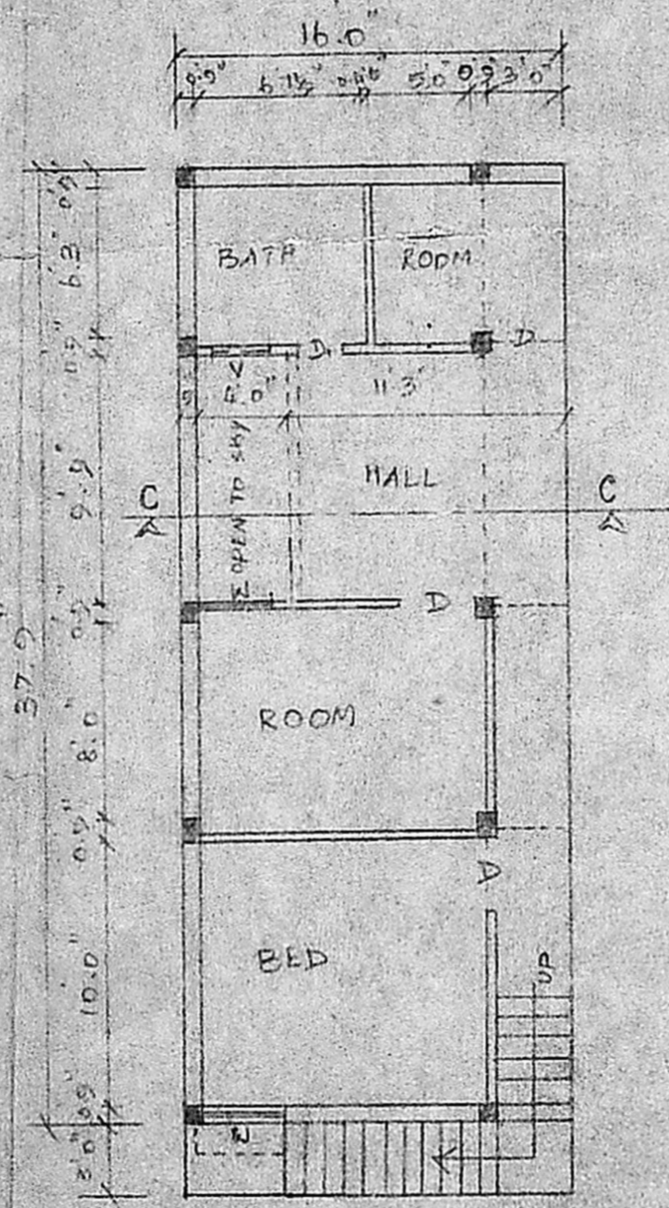

EX. FIRST FLOOR PLAN

PLAN SHOWING THE PROPOSED CONSTRUCTION OF ADDITION AND ALTERATION (II<sup>ND</sup> FLOOR) AT S.NO 115/74, D.NO 10/19, RAMANUJA KOIL STREET, POONAMALLEE TOWN PANCHAYAT, SREEPERUMANDUR TALUK CHENGAI M.G.R. DIST.

APPLICANT  
 P.V. Rajabathur

Licensed Surveyor  
 J. Augustan Dhiravijaya  
 POONAMALLEE TOWN PANCHAYAT,  
 App. R. C. No. 255/91,  
 No. 60, Queen Victoria Road  
 POONAMALLEE, MADRAS-600 006.

LICENSED SURVEYOR